



ONLINE REGISTRATION
PROCEDURE

INTAKE-2020



Follow The Following Steps To Fill The
Google Form



Higher National Diploma in Information Technology (2020 Intake)

If you wish to proceed with registration for the above mentioned course, please submit the necessary details and soft copies of the related documents to the Student Affairs division of ATI- Kegalle for verification via this form.

If you wish to continue, please click 'Next'.

The name and photo associated with your Google account will be recorded when you upload files and submit this form

Not logged in as ~~XXXXXXXXXX~~@gmail.com? [Switch account](#)

* Required

Email *

~~XXXXXXXXXX~~@gmail.com

01 Fill Your Email Address

Next

Click Next

This Email Address and **your email** address must be same. otherwise you have to switch to your email account

Personal Details

The candidates are solely responsible for the information provided. All details must be true and correct. Any applicant who had provided false information will be rejected.

National Identity Card Number *

123456789V

02

Fill National ID card Number

Reference Number (The number received by the candidate when applying for SLIATE Ex: KEG/20/XX/XXXX)

KEG/20/IT/0001

03

Fill the Reference Number

Read this Before you upload A Image or File

- **Before you upload a image or a file to the form Rename the scanned copies of your certificates to following format**
- Eg :-
 - For The Profile Picture Rename The File As Below
KEG20IT0001_PP
 - For The A/L Rename The File As Below
KEG20IT0001_AL
 - For The O/L Rename As Below
KEG20IT0001_OL
 - For The School Leaving Rename As Below
KEG20IT0001_SL
 - For The Grama Niladhari Rename As Below
KEG20IT0001_GN
 - For The School Character Rename As Below
KEG20IT0001_SC
- **If you have done AL or OL two or three attempts then Rename the file like this KEG20IT0001_OL 1, KEG20IT0001_OL2, KEG20IT0001_OL23**

Name with initials *

A. B. C. Bandara

04

Fill Your Name with Initials

Contact number *

0712345678

05

Fill Your contact No

Attach a formal photograph of the candidate *Candidate can upload a stamp size photograph/ a photo taken with a mobile phone camera *

 Add file

06

Attach your Photograph

Insert file

Upload

My Drive

Previously selected

Drag files here

— or —

Select files from your device

Upload

Cancel

A copy of the selected file will be s

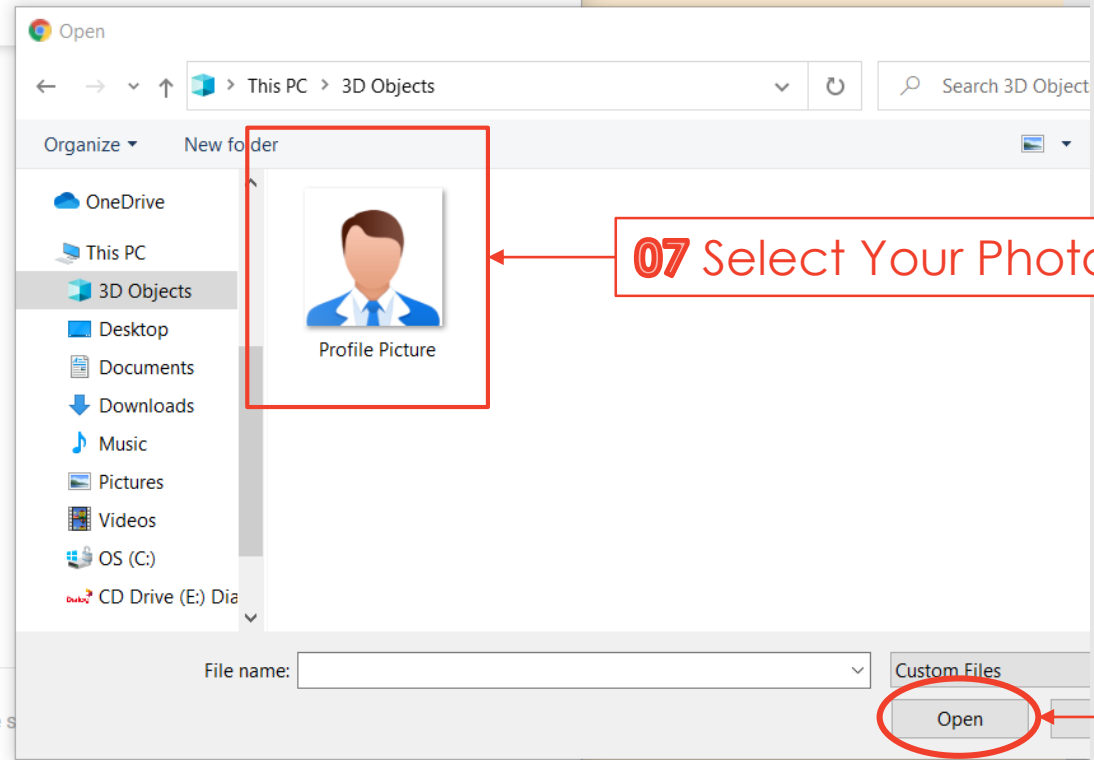

07 Select Your Photograph

08 Click open

Insert file



Upload

My Drive

Previously selected

 KEG20IT0001_PP 7.64K

09 Here you can see the Photograph You Selected



Add more files

Upload

Cancel

10 After Selecting The Image Click Upload

edited or removed.

Attach a formal photograph of the candidate *Candidate can upload a stamp size photograph/ a photo taken with a mobile phone camera *

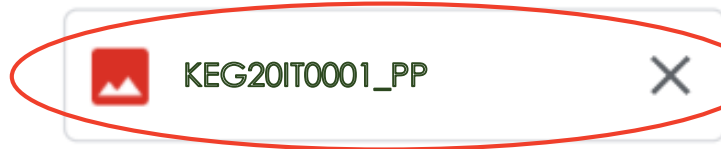

11 Here you can see the Photograph You Uploaded

Back

Next

Click Next

Never submit passwords through Google Forms.

This form was created inside of sliate.ac.lk. [Report Abuse](#)

Google Forms

Submission of scan copies of requested education certificates

The scanned copies/ photos of the required educational certificates can be submitted here. Candidates can use mobile applications to scan documents or take photos using a mobile phone camera. But, it is recommended to submit the soft copies in PDF format.
Note: The content should be clear to readers.

General Certificate of Education (Advance Level) *If candidates had obtained the common general test mark in a different attempt, copies of both certificates should be attached. *

 Add file

12 Attach Your GCE(A/L) Result sheet

General Certificate of Education (Ordinary Level)

 Add file

13 Attach Your GCE(O/L) Result sheet

Back

 Next

Click Next

Never submit passwords through Google Forms.

This form was created inside of [sliate.ac.lk](#). [Report Abuse](#)

Google Forms

Insert file

Upload My Drive Previously selected

Drag files here

— or —

Select files from your device

Upload

Cancel

A copy of the selected file will be sent. Once submitted, files cannot be edited or removed.

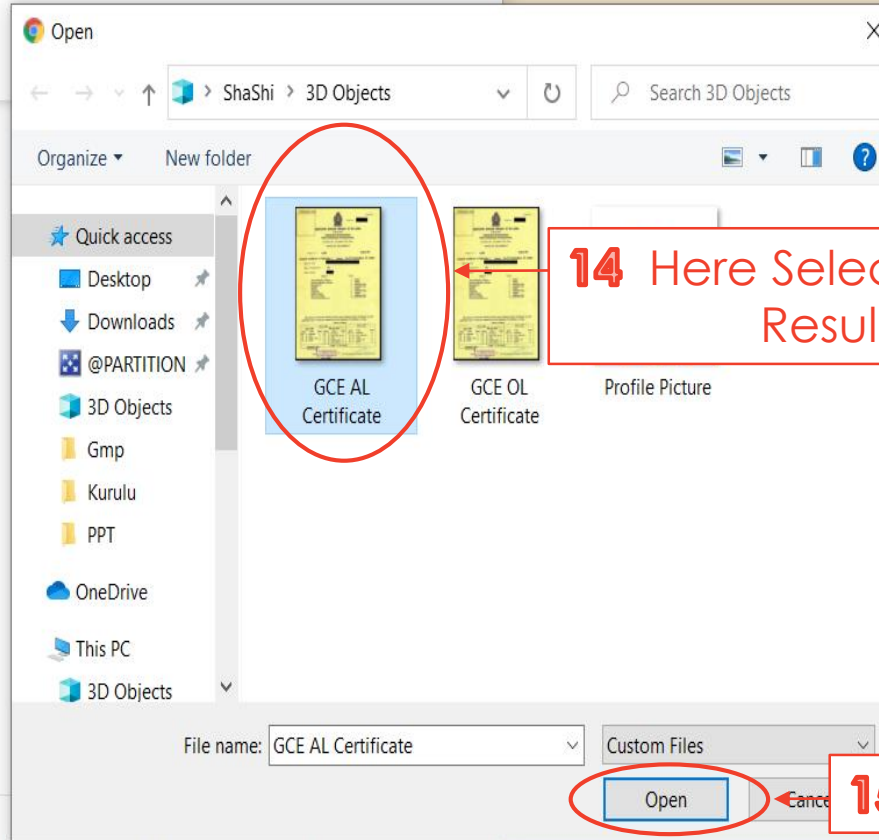

14 Here Select Your GCE(A/L) Result sheet

15 Click Open

Insert file



Upload

My Drive

Previously selected



KEG20IT0001_AL

16 Here you can see the File You Selected

Add more files

Upload

Cancel

17 Click Upload

Insert file

Upload

My Drive

Previously selected

Drag files here

— or —

Select files from your device

Upload

Cancel

A copy of the selected file will be sent. Once submitted, files cannot be edited or removed.

Open

ShaShi > 3D Objects

Search 3D Objects

Organize New folder

Quick access

- Desktop
- Downloads
- @PARTITION
- 3D Objects
- Gmp
- Kurulu
- PPT
- OneDrive
- This PC
- 3D Objects



GCE AL Certificate



GCE OL Certificate



Profile Pict

18 Here Select Your GCE(O/L) Result sheet

File name: GCE OL Certificate

Open

19 Click Open

Insert file



Upload

My Drive

Previously selected

 KEG20IT0001_OL

Add more files

Upload

Cancel

20 Here you can see the File You Selected

21 Click Upload

ed.

General Certificate of Education (Advance Level) *If candidates had obtained the common general test mark in a different attempt, copies of both certificates should be attached. *

 KEG20IT0001_AL ×

 Add file

22 Here you can see the File You Uploaded

General Certificate of Education (Ordinary Level) *

 KEG20IT0001_AL ×

 Add file

23 Here you can see the File You Uploaded

Back

Next

Click Next

Never submit passwords through Google Forms.

This form was created inside of sliate.ac.lk. [Report Abuse](#)

Google Forms

Schooling Leaving Certificate

 KEG20IT0001_SL

 Add file

24 Attach your School Leaving Certificate

Grama Niladari Certificate

 KEG20IT0001_GN

 Add file

25 Attach your Grama niladhari Certificate

Recent Character Certificate

 KEG20IT0001_SC

 Add file

26 Attach a Recent Character Certificate

National Identity card

 KEG20IT0001_NIC

 Add file

27 Attach Your National Identity card

All the above submitted information are true and correct *

I agree

28 Tick to Agree for the Information that you Fill.

A copy of your responses will be emailed to the address you provided.

30 You Will Get a Email. After You Submit the Form Finish

Back

Submit

29 Click the Submit Button to Finish



Higher National Diploma in Information Technology (2020 Intake)

Your response has been recorded.

[Edit your response](#)

[Submit another response](#)

31 If You completed the form properly You can see this message at the End.

32 If You want to edit the form you can click this link



**Read Following Page
Carefully**

Submission of Required Education Certificates (Scan Copies/ Photos)

The scanned copies/ photos of the required educational certificates can be submitted here. Candidates can use mobile applications to scan documents or take photos using a mobile phone camera. But, it is recommended to submit the soft copies in PDF format.

Note: The content should be clear to readers.

General Certificate of Education (Advance Level) *If candidates had obtained the common general test mark in a different attempt, copies of both certificates should be attached. *

 KEG20IT0001_AL

 KEG20IT0001_AL2

 Add file

You're editing your response. Sharing this URL allows others to also edit your response.

FILL OUT A NEW RESPONSE

33 If You edit anything after you submit the form you can see this message in every page . After you edit anything in the form you must submit the form again .otherwise the thing you edit will not be saved.

 GCE AL Certifica...

All the above submitted information are true and correct *

I agree

A copy of your responses will be emailed to the address you provided.

Back

Submit

You're editing your response. Sharing this URL allows others to also edit your response.

FILL OUT A NEW
RESPONSE

h Google Form

34 If You edit anything in the form you must submit the form again .otherwise the thing you edit will not be saved.



THANK YOU